

Pianta piano seminterrato

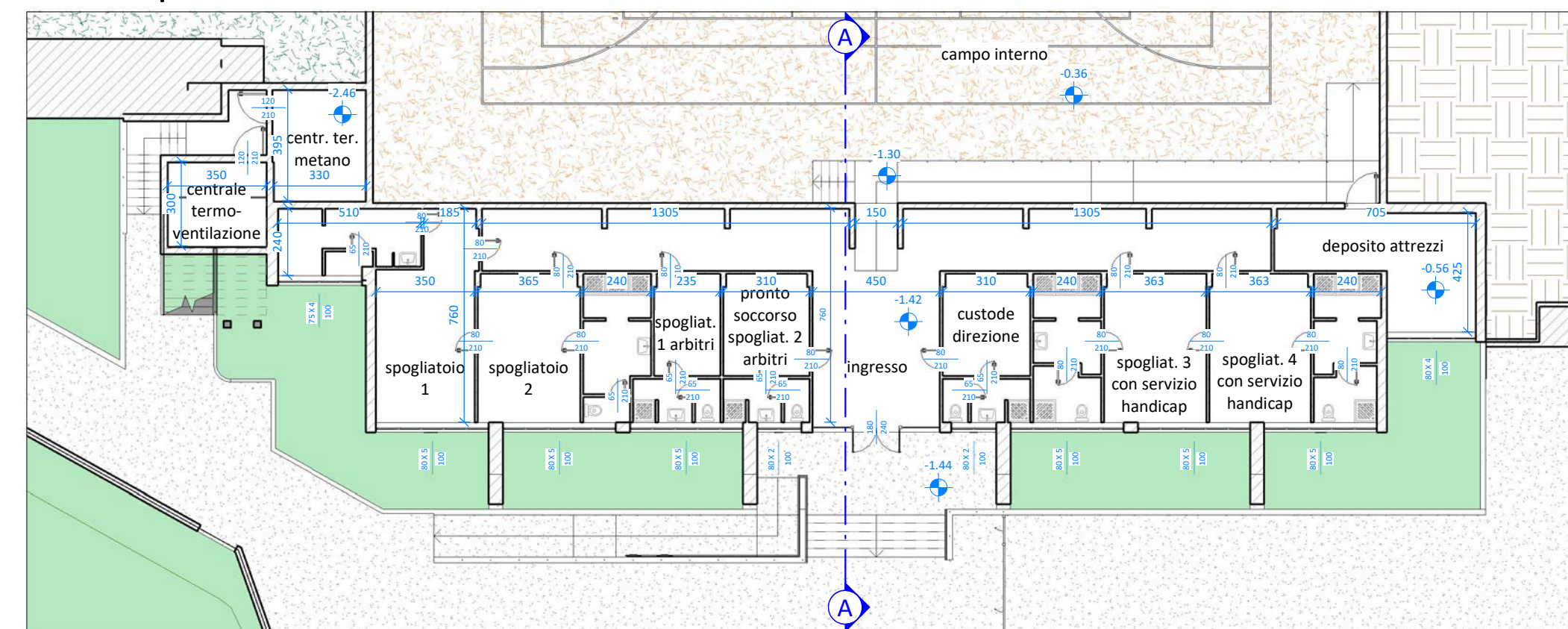

Pianta piano terra

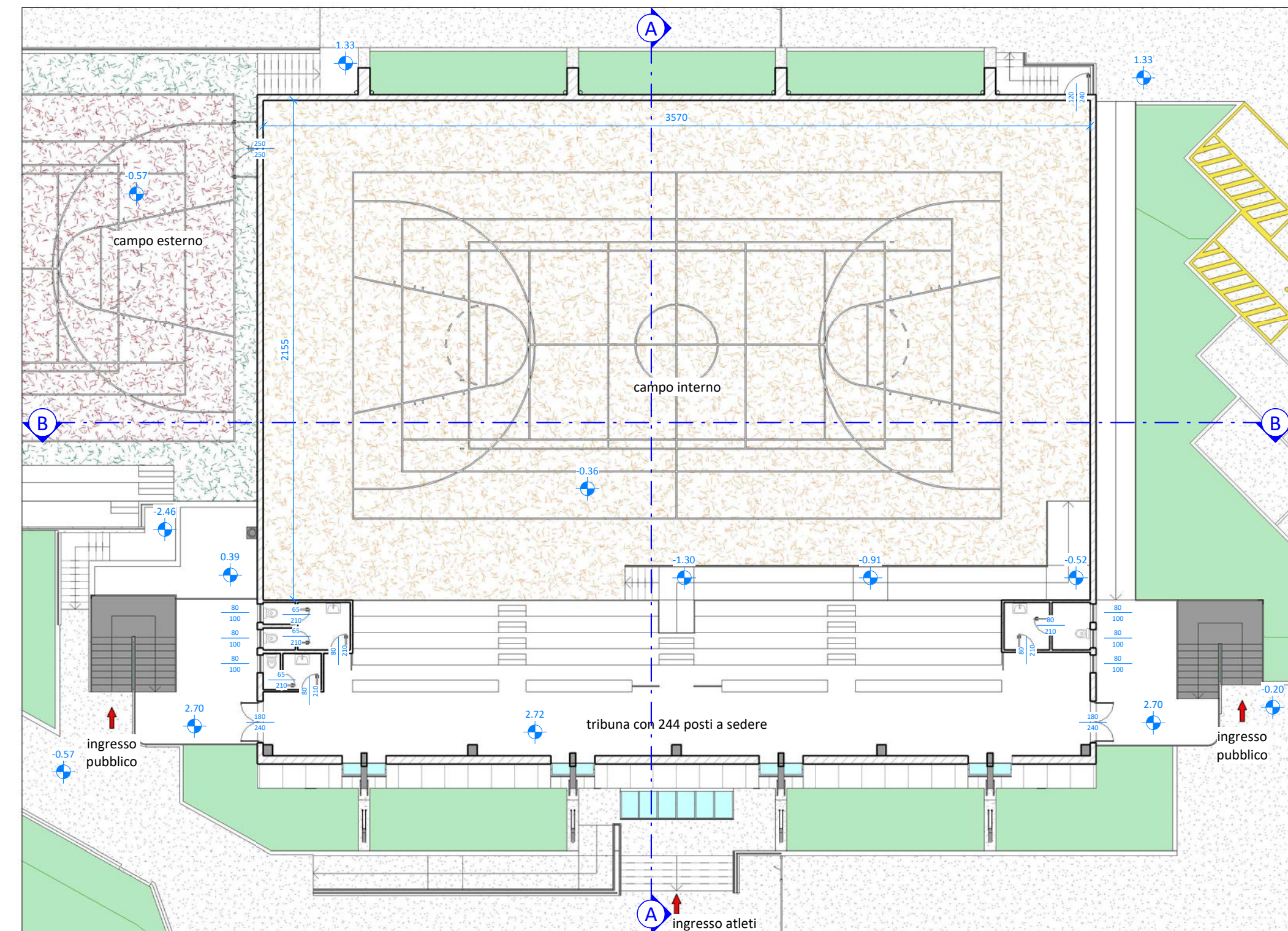

Pianta copertura

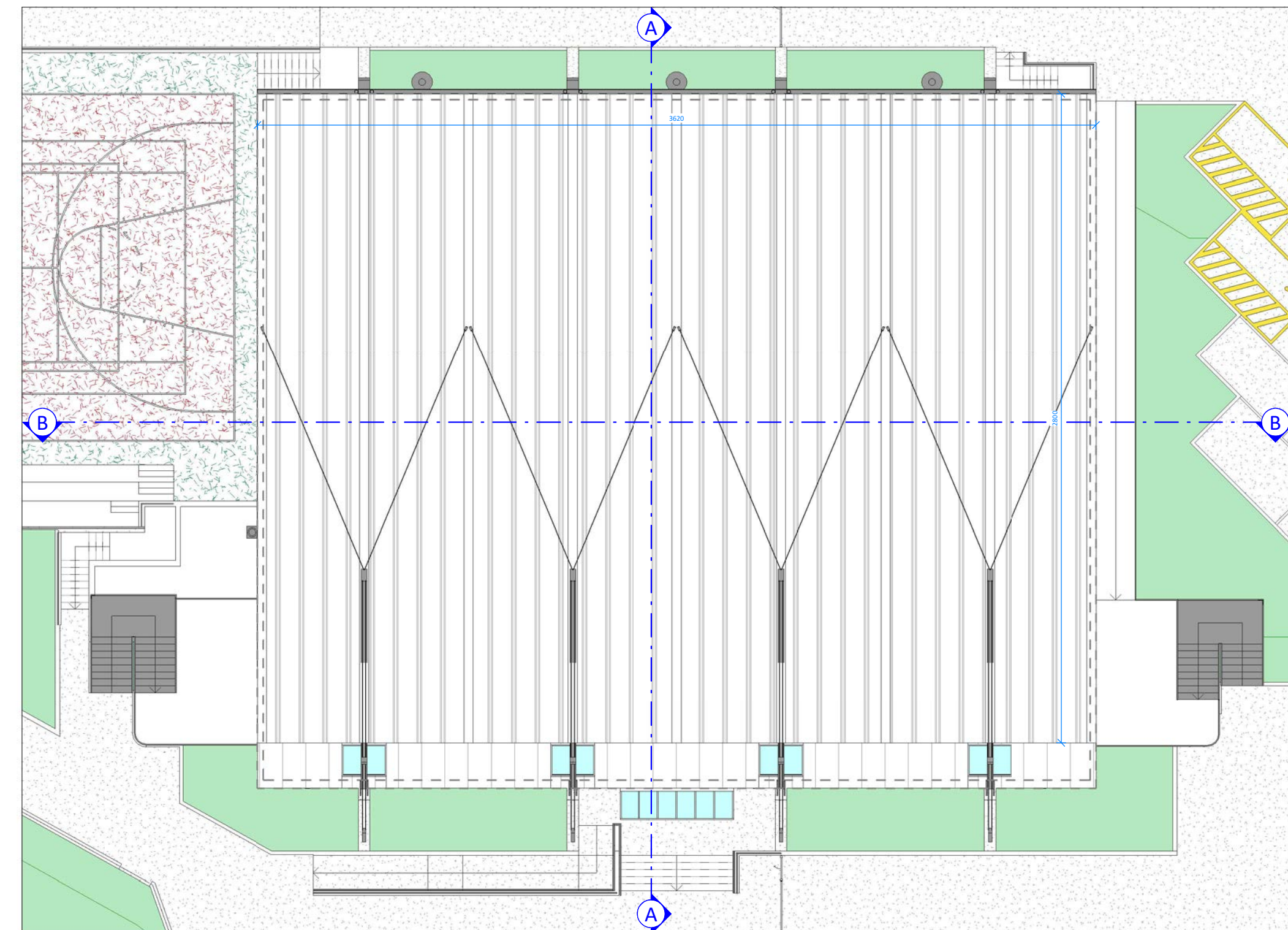

Prospetto sud

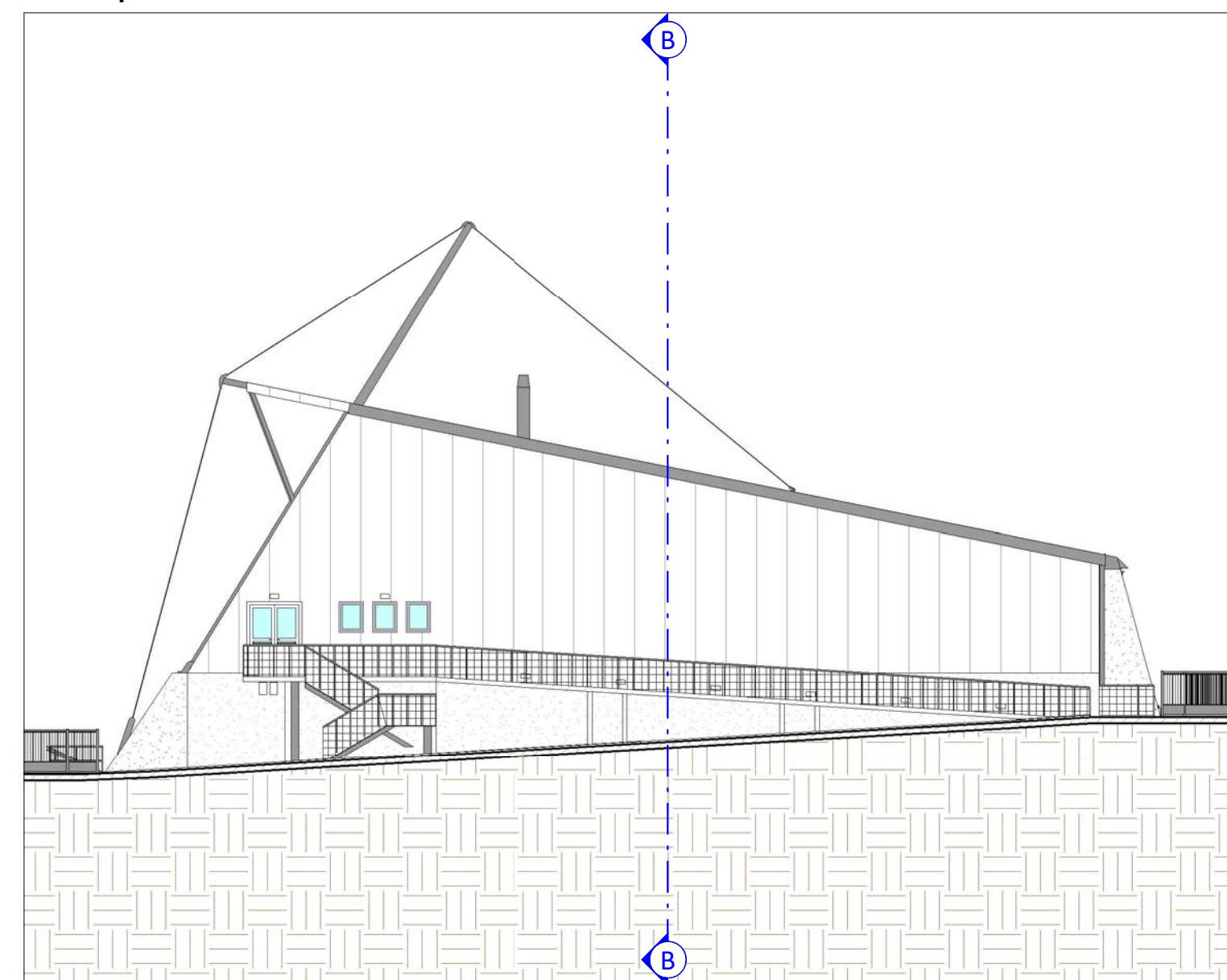

Prospetto ovest

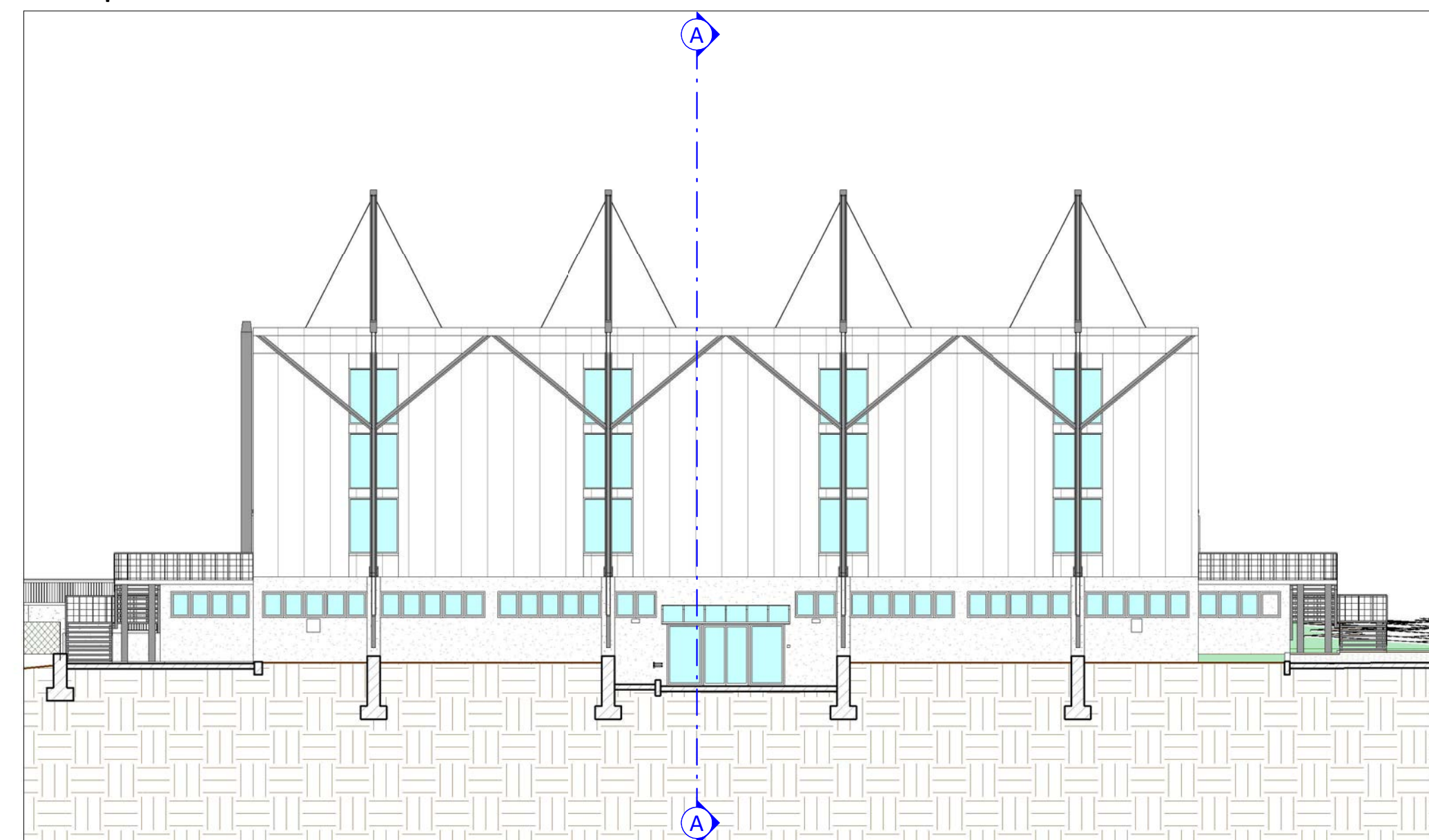

Prospetto nord

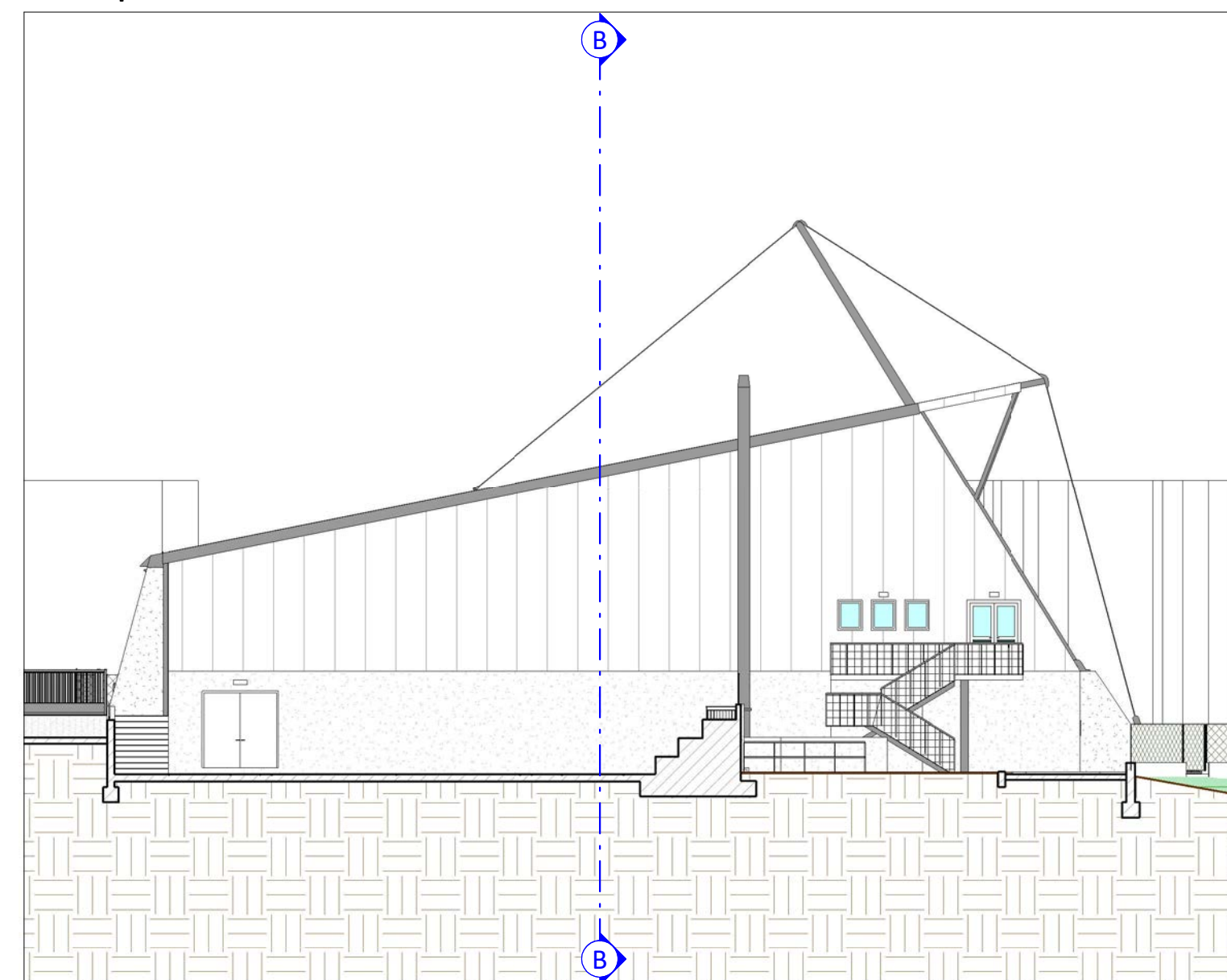

Prospetto est

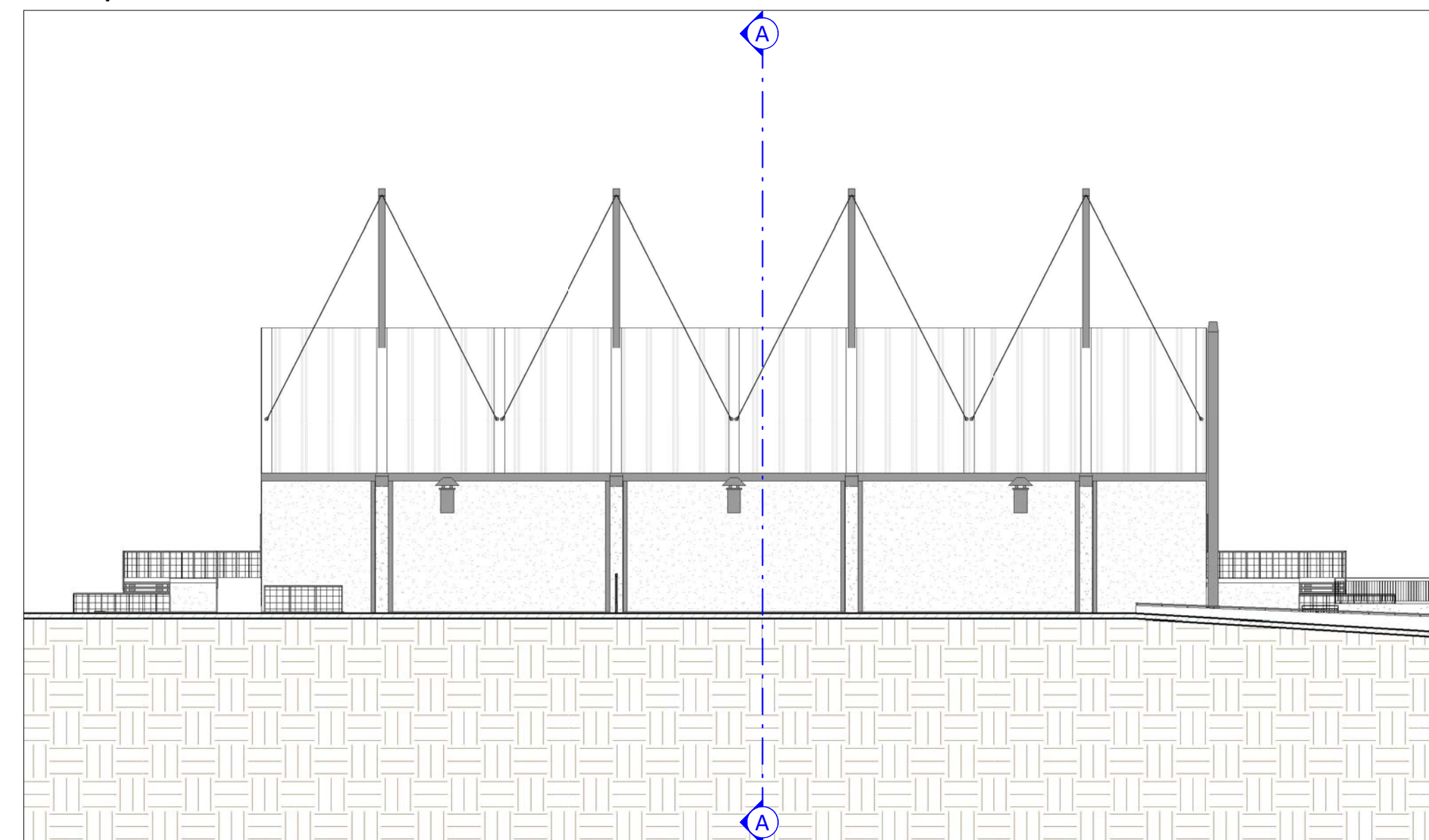

Sezione A-A

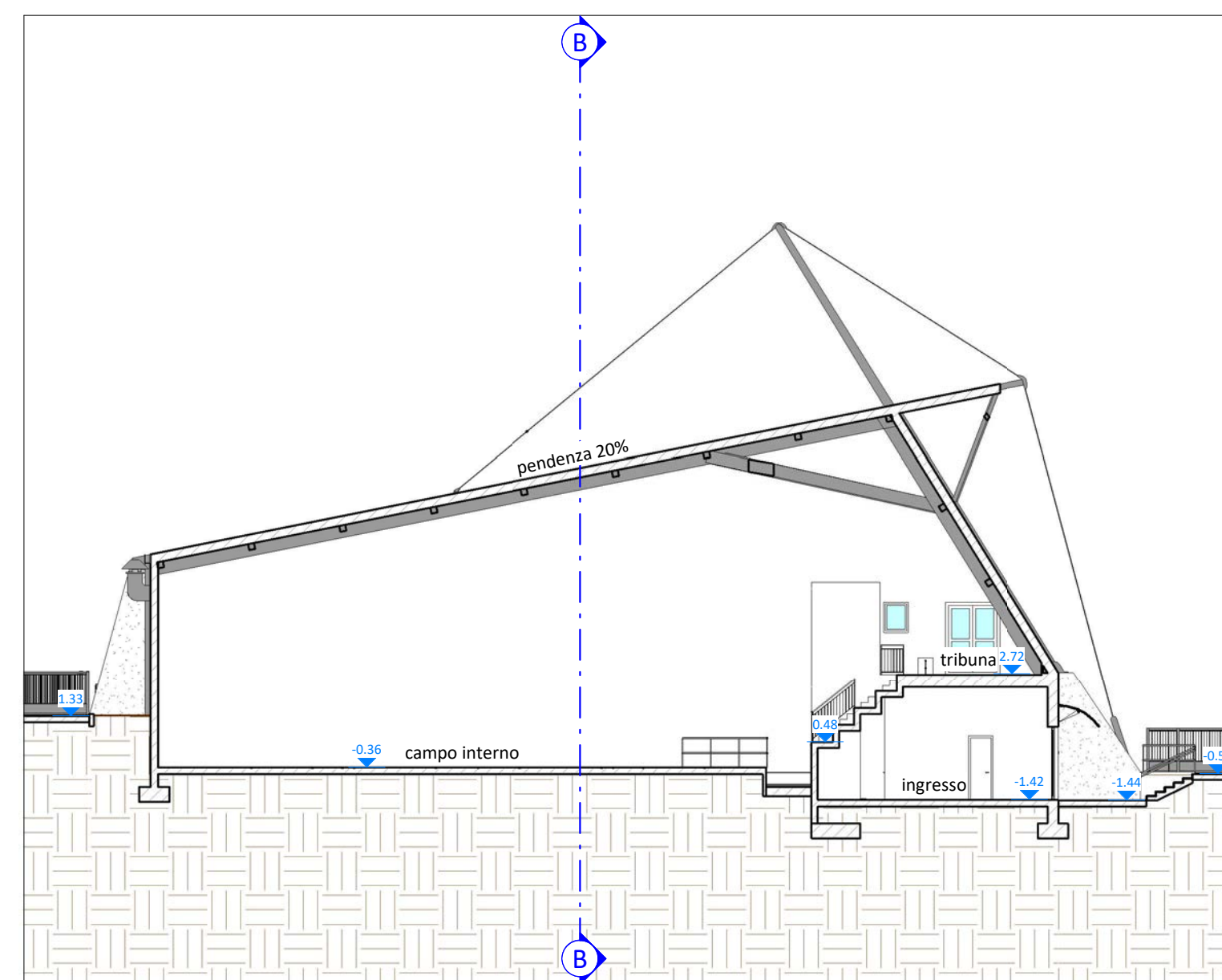

Sezione B-B

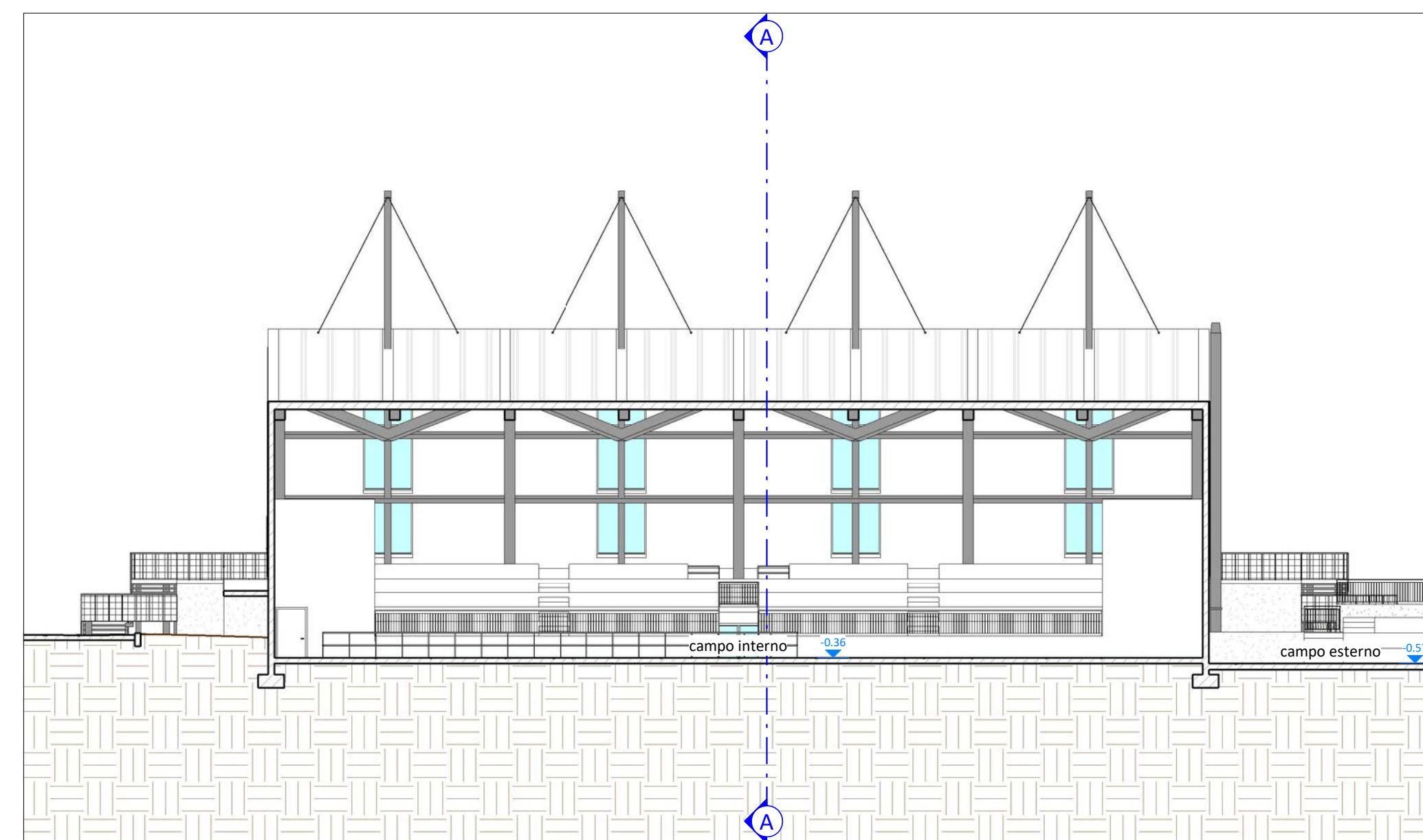

COMUNE DI VILLA D'OGNA
PROVINCIA DI BERGAMO

MANUTENZIONE STRAORDINARIA E MESSA IN SICUREZZA DEL
PALAZZETTO DELLO SPORT "FAUSTO RADICI" DI
LARGO EUROPA 66



Responsabile del procedimento dott. arch. Enea Oprandi
Committente Comune di Villa d'Ogna
Riferimento di progetto 16-046g

PE 2 **PIANTE, SEZIONI E PROSPETTI**
STATO DI FATTO

pratica PROGETTO ESECUTIVO
 (art. 23 D.Lgs. 50/2016 e art. 33 D.P.R. 207/2010)
scala 1:200
data giugno 2017



PROGETTISTA
Dott. Ing. Gianfranco Lubrini
g.lubrini@sieng.eu - gianfranco.lubrini@ingpec.eu
cel: 3333387261

COLLABORATORI
Geom. Gloria Bellini
Geom. Elisa Savoldelli

CLUSONE (BG) - 24023
via Romelli Gonzales, 5 - tel. e fax 0345/20890
REGISTRO INGEGNERIA - 29322
via G. e G. Paglia, 21
www.sieng.eu